

PROJECT: PLAN FOR PROPOSED RESIDENTIAL BUILDING IN RSY:No:189/1-17 WARD No:15 AT CHAVAKKAD TALUK, CHAVAKKAD MUNICIPALITY AND GURUVAYUR VILLAGE OWNED BY Mr.SHARAFUDHEEN PUTHUVEETIL HOUSE, P.O. CHAVAKKAD PIN- No.680506

SPECIFICATION	
SOIL	: ORDINARY SOIL
FOUNDATION	: R.R.IN C.M.1:8
BASEMENT	: R.R.IN C.M.1:8
SUPERSTRUCTURE	: BRICK WORK IN C.M.1:8
ROOFING	: R.C.C.1:2:4,20MM METAL FOR SLAB,LINTEL,BEAM etc
FLOORING	: 75MM THICK P.C.C.1:4:8 AND OVER PLASTERED WITH C.M.1:3
PLASTERING	: 12MM THICK C.M.1:4

DETAILS OF AREAS	
BUILT UP AREA	
GROUND FLOOR	96.10 sq-m
FIRST FLOOR	69.63 sq-m
<b>TOTAL BUILT UP</b>	<b>165.73 sq-m</b>
COVERAGE AREA	
GROUND FLOOR	96.10 sq-m
F.F.LANDING PROJ:	1.87 sq-m
F.F.BED ROOM PROJ:	2.20 sq-m
<b>TOTAL COVERAGE</b>	<b>100.17 sq-m</b>
<b>F.S.I AREA</b>	<b>165.73 sq-m</b>
F.S.I :	0.82
PLOT COVERAGE :	49.58%

DETAILS OF PLOT	
PLOT EXTENT :202 SQ.M	
Survey No:	189/1-17
Ward No:	xv
Near Door No:	483
Document No:	1461/1/2019 (06-11-2019)
MUNICIPALITY :	CHAVAKKAD
VILLAGE :	GURUVAYUR
TALUK :	CHAVAKKAD

JOINERY	
D-DOOR	100X210 cm
D1-DOOR	90X210 cm
D1-DOOR	70X210 cm
W2-WINDOW	100X120 cm
W3-WINDOW	150X120 cm
KW2-WINDOW	100X90 cm
V-VENTILATOR	60X45 cm

ABBREVIATIONS	
1 P:G.L	PROPOSED GROUND LVL
2 CL	CENTRE LINE
3 EXI:WELL	EXISTING WELL
4 R.W	RAIN WATER
5 R.W.P	RAIN WATER PIPE
6 S-PIT	SULLAGE PIT
7 SP-TANK	SEPTIC TANK

APPLICANT: Signature  
1-SHARAFUDHEEN

PREPARED BY:

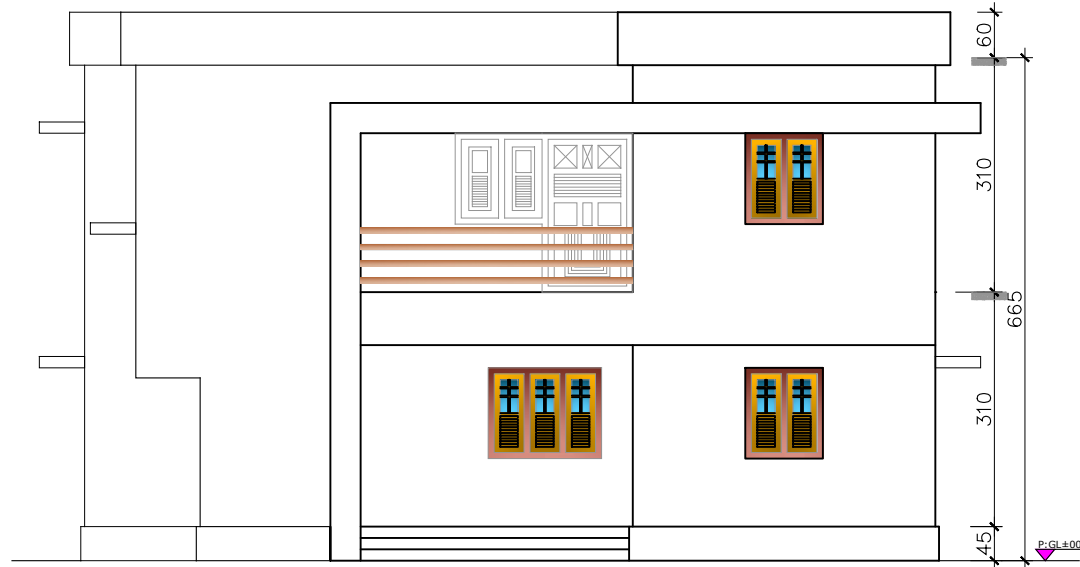

3 FRONT ELEVATION  
SCALE : 1:100

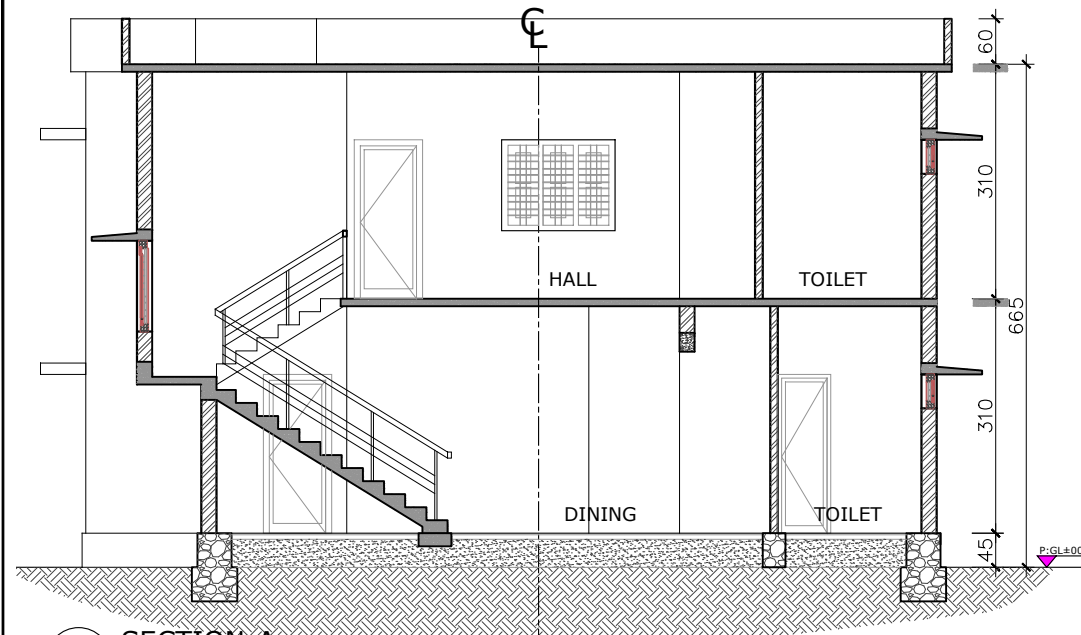

4 SECTION-A  
SCALE : 1:100

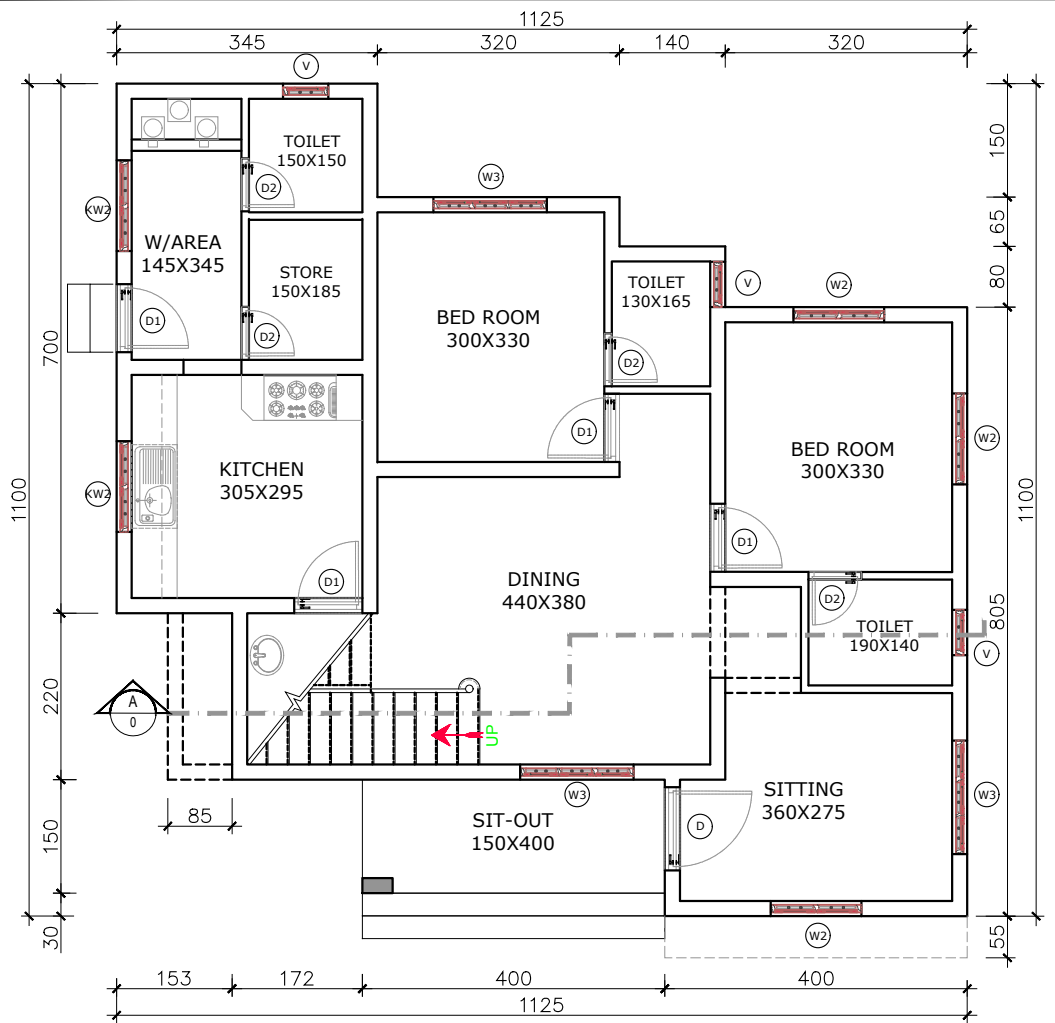

1 GROUND FLOOR PLAN  
SCALE : 1:100

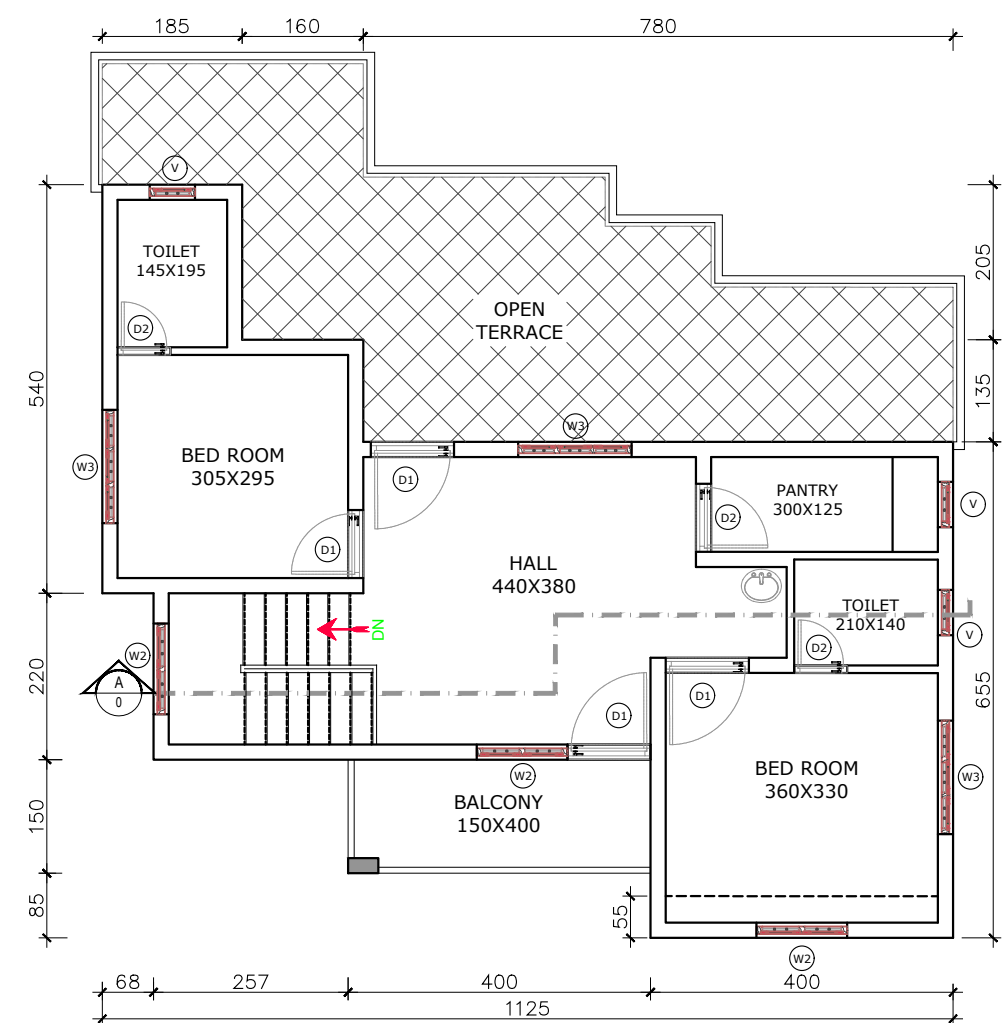

2 FIRST FLOOR PLAN  
SCALE : 1:100